

# Bike Path and Street Pavement Improvement Projects

Spring 2020 – November 2020



# Bike Path Improvements



B1 – Armory Ave Path: Wright to Goodwin

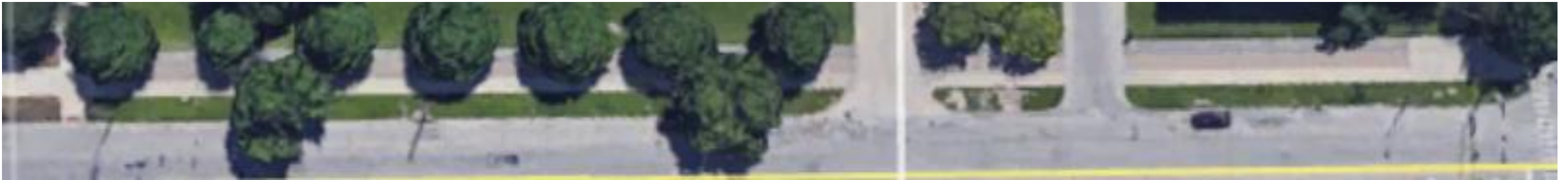

B2 - Remove abandoned bike path - along south sidewalk on Gregory Dr from 6<sup>th</sup> St to Goodwin Ave



B3 - Remove bike path west of Wohler's Hall from Gregory Dr to Lorado Taft

# Bike Path Improvements



B4 – Remove dedicated Lorado Taft Bike Path from 4<sup>th</sup> St to 6<sup>th</sup> St



B5 – Pave Hazelwood Dr path from Lincoln Ave to Orchard Downs

# Street Pavement Improvements

asphalt patching & mill/overlay:		From	To	Area (ft - ft2)	Work Description	Cost Estimate	
AP1	Goodwin Ave	St. Marys	Kirby	1250 x 15 18750 ft2	asphalt patching & mill/overlay (+ shoulder widening or reinforcement?)	\$ 115,000	
AP2	Oak St	St. Marys	Gerty	2640 x 32 84480	asphalt patching & mill/overlay:	\$ 300,000	
AP3	Gerty	Griffith	1st	1228 x 30 36840	asphalt patching & mill/overlay:	\$ 185,000	
AP4	Gregory dr	East of 1st		330 x 17 5610	asphalt patching & mill/overlay:	\$ 35,000	
AP5	Gregory Dr - WB lanes	Morrill Plots	Dorner	1030 x 17 17510	asphalt patching & mill/overlay:	\$ 100,000	
AP6	Goodwin Ave	Gregory	Oregon	600 x 36 21600	asphalt patching & mill/overlay:	\$ 125,000	
AP7	Gregory st	Nevada	Oregon	340 x 45 6300	asphalt patching & mill/overlay:	\$ 45,000	
AP8	Sixth St	Gregory	Pennsylvania	900 x 43.5 39150	asphalt patching & mill/overlay	\$ 150,000	\$1,055,000
Spray Injection:							
SI1	Hazelwood	Lincoln	Goodwin		Spray Injection:	\$ 5,000	
SI2	Lincoln	South of Florida	Hazelwood		Spray Injection:	\$ 5,000	
SI3	Oak st	Kirby	Armory		Spray Injection:	\$ 5,000	\$ 15,000
Crack sealing:							
CS1	1st	Kirby	Peabody		Crack sealing:	\$ 2,500	
CS2	Gregory dr	4th	Morrill Plot		Crack sealing:	\$ 2,500	\$ 5,000
PCC patches:							
PCC1	Gregory Dr & 4th Intersection			40 x 20 800	PCC patches:	\$ 75,000	
PCC2	Pennsylvania near Maryland			30 x 15 450	PCC patches:	\$ 50,000	
PCC3	First St near Peabody			30 x 15 450	PCC patches:	\$ 50,000	
PCC4	First St near Kirby			30 x 15 450	PCC patches:	\$ 50,000	
PCC5	Gregory Dr. east of 6th			45 x 32 1440	PCC patches:	\$ 150,000	\$ 375,000
Re-grading & Gravel							
G1	Lincoln Ave Extended	Windsor	Curtis	TBD	regrade & add gravel	TBD	
						\$ 1,450,000	

# Asphalt Patching & Mill/Overlay



AP1 – S. Goodwin Ave from Florida Ave to St. Marys Rd



AP2 – Oak St from Kirby Ave to Gerty Dr

# Asphalt Patching & Mill/Overlay



AP3 – Gerty Dr from Griffith Dr to 1<sup>st</sup> St



AP4 – Gregory Dr east of 1<sup>st</sup> St

# Asphalt Patching & Mill/Overlay



AP5 – Gregory Dr WB lanes from Morrill Plots to Dorner Dr



AP6 – Goodwin Ave from Gregory Dr to Nevada



# Asphalt Patching & Mill/Overlay



AP7 – Gregory St from Nevada to Oregon



AP8 – Sixth St from Gregory Dr to Pennsylvania Ave

# Spray Injection



S1 – W Hazelwood Dr from Goodwin Ext. to Lincoln Ave

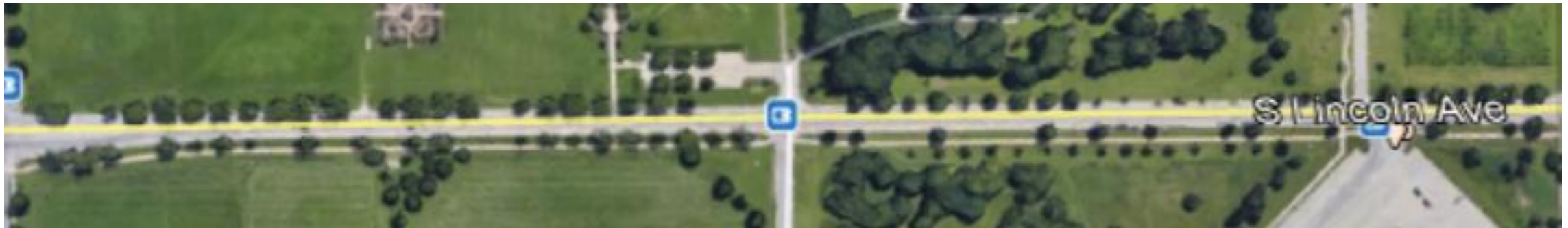

S2 – Lincoln Ave from Florida Ave to Hazelwood



S3 – Oak St from Kirby to Armory Ave

# Crack Sealing



CS1 – First St from Peabody to Kirby Ave



CS2 – Gregory Drive from 4<sup>th</sup> St to Morrill Plots

# PCC Patching

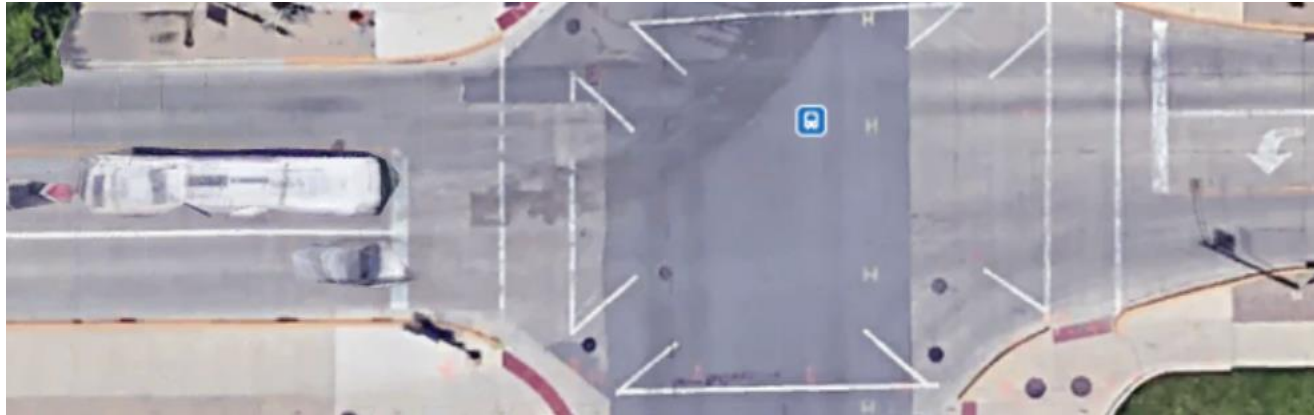

PCC1 – East and west of intersection at 4<sup>th</sup> & Gregory Dr

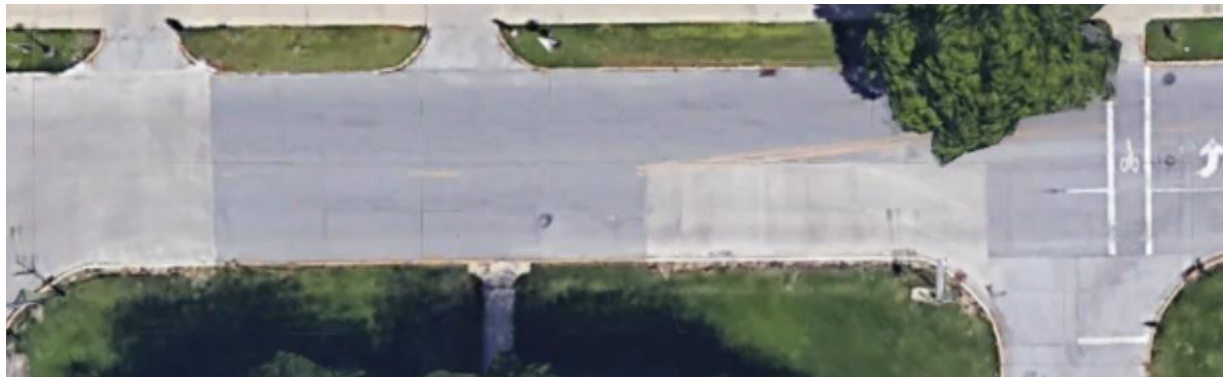

PCC2 – Pennsylvania Ave  
between Maryland and Dorner

# PCC Patching

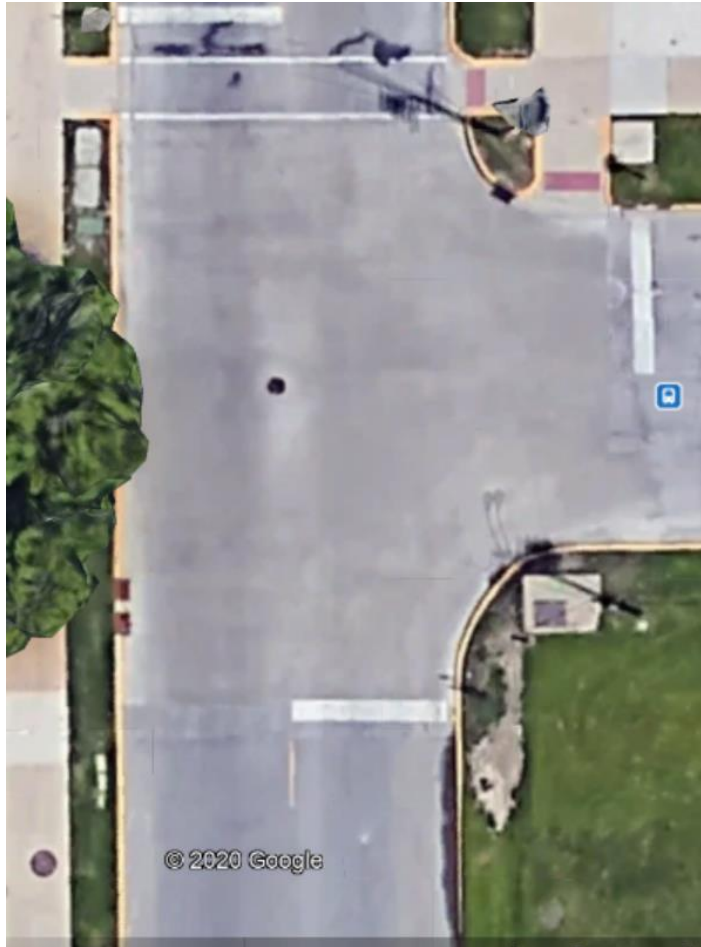

PCC3 – First & Peabody

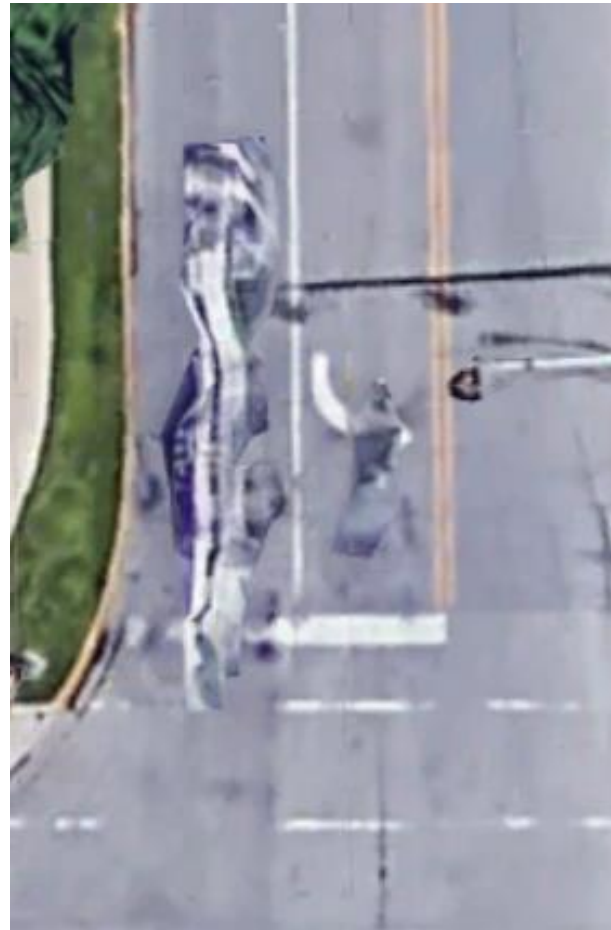

PCC4 – First & Kirby



PCC5 – Gregory Dr east of 6<sup>th</sup> St

# Grading & Gravel



G1 - S. Lincoln Ave – Windsor to Curtis Rd